Beyond

307 The Heart, Media City Uk, Salford, M50 2TH

£1,150 Per Month

2 2 1 B

Nestled in the vibrant heart of Media City UK, Salford, this charming third-floor apartment offers a unique blend of modern living and stunning views. With one reception room, two well-appointed bedrooms, and two bathrooms, this property is perfect for those seeking comfort and convenience in a bustling area.

The apartment boasts a spacious reception room that invites natural light, creating a warm and welcoming atmosphere. The two bedrooms provide ample space for relaxation, while the two bathrooms ensure that morning routines are effortless. The layout is thoughtfully designed, making the most of the available space.

One of the standout features of this property is its picturesque outlook. Residents can enjoy views over the quays and the iconic Coronation Street set, adding a touch of excitement to everyday life. The location is also highly convenient, with easy access to tram links, making commuting and exploring the wider area a breeze.

This apartment is an ideal choice for professionals, couples, or small families looking to immerse themselves in the dynamic culture of Media City. With its prime location and modern amenities, this property presents a wonderful opportunity to experience the best of urban living in Salford. Don't miss the chance to make this delightful apartment your new home.

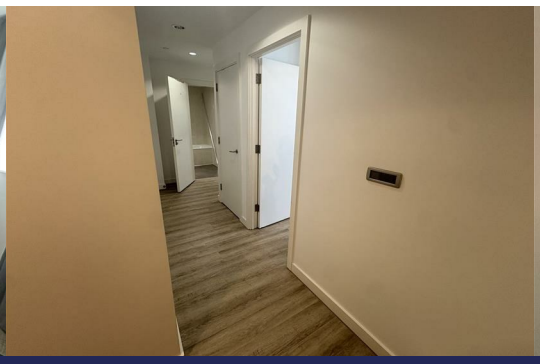

Area Map

Floor Plans

Energy Efficiency Graph

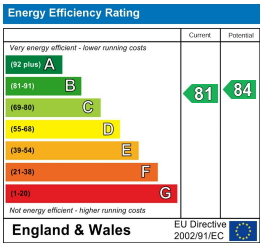

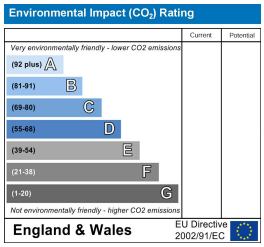

These particulars, whilst believed to be accurate are set out as a general outline only for guidance and do not constitute any part of an offer or contract. Intending purchasers should not rely on them as statements of representation of fact, but must satisfy themselves by inspection or otherwise as to their accuracy. No person in this firms employment has the authority to make or give any representation or warranty in respect of the property.